

Tren Urbano UPR-MIT Professional Development and Research Program - January 2002

Altun Selman
Address: 407 Huntington Ave., Apt. #9
Boston MA 02115-
Phone: (617) 377-1044
Email: selmanaltun@hotmail.com
Institution: Northeastern
Research *Improved signal control strategies for bus*
Topic: *priority in the Old San Juan Corridor*

Correa Otero Jossie Y.
Address: Bayamón Hills, 3A-9
Bayamón PR 00957-
Phone: (787) 730-6108
Email: jossiec@hotmail.com
Institution: UPR
Research *Estación del Tren Urbano y el Sistema de*
Topic: *Parques de Puerta de Tierra: Nueva Simbiosis en la Isleta*

Batista Camacho Migdalia E.
Address: 121 Calle De Diego Este, Apto. 2
Mayagüez PR 00680-
Phone: (787) 831-2337
Email: yaya_pr1999@yahoo.com
Institution: UPR
Research *Demografía, actitudes y patrones de*
Topic: *movilidad de los usuarios de carro público en el area Metropolitana de San Juan*

Covarrubias Alvaro
Address: 60 Wadsworth Street, Apt. 13B
Cambridge MA 02142-
Phone: (617) 577-5669
Email: alvaroc@mit.edu
Institution: MIT
Research *Financing subway extensions through area*
Topic: *development*

Bent Elizabeth
Address: 92 Howard Street
Cambridge MA 02139-2910
Phone: (617) 504-4889
Email: emb@mit.edu
Institution: MIT
Research *Transportation systems: integrating the*
Topic: *natural environment*

Curtis Elizabeth
Address: PO Box 425878
Cambridge MA 02142-
Phone: (617) 864-1268
Email: ecurtis@mit.edu
Institution: MIT
Research *Park it over there, buddy: an inquiry into*
Topic: *transit-station area parking issues*

Chang Cybelle
Address: 1110 Beacon Street, Apt. G1
Boston MA 02446-
Phone: (617) 734-9157
Email: cybelechang@yahoo.com
Institution: MIT
Research *The impact of route associations on jitney*
Topic: *service quality*

Davis Allison
Address: 283 Summer Street
Somerville MA 02144-
Phone: (617) 623-3770
Email: alidavis@mit.edu
Institution: MIT
Research *A case for Federal funding: The Americans*
Topic: *with Disabilities Act*

Tren Urbano UPR-MIT Professional Development and Research Program - January 2002

Flores **José** **Luis**
Address: TUO- Villa Nevarez Contract, 398 Jesús T.
Piñero Avenue
San Juan PR 00918-
Phone: (787) 758-6414
Email: jflores@trenurbano.dtop.gov.pr
Institution: HTA
Research N/A
Topic:

Lee **Esther**
Address: 23 Elm Street, #1
Cambridge MA 02139-
Phone: (617) 868-3150
Email:
Institution: MIT
Research *Management and training issues for quality
service of a new-start system: a framework
for Tren Urbano*
Topic:

González Ballester **Johanna**
Address: P.O. Box 2962,
Mayagüez PR 00681-2962
Phone: (787) 827-3121
Email: johita23@hotmail.com
Institution: UPR
Research *Evaluation of Actual Regulations of Highway
Design Concerning Pedestrians in Puerto
Rico*
Topic:

Lee **Derek**
Address: 48 Dickinson Street
Somerville MA 02143-
Phone: (617) 776-0767
Email: dlee@mit.edu
Institution: MIT
Research *Understanding capacity and performance of
urban rail rapid transit terminals*
Topic:

Horowitz **Austin**
Address: 305 Memorial Drive #418A
Cambridge MA 02139-
Phone: (617) 225-9795
Email: dah@mit.edu
Institution: MIT
Research *Airport Access: a local issue, a national
priority?*
Topic:

Matias López **Arellys**
Address: HC 59 Box 6035
Aguada PR 00602-
Phone: (787) 795-8052
Email: arelysmatias@hotmail.com
Institution: UPR
Research *Análisis de Negociaciones y Acuerdos entre
Porteadores de Públicos y Agencias de
Gobierno para lograr su integración al Tren
Urbano*
Topic:

Laracuenta Díaz **Jaime** **José**
Address: Urb. Country Estates A6 Calle 1
Bayamón PR 00956-
Phone: (787) 787-2449
Email: jjlaracuenta7@hotmail.com
Institution: UPR
Research *Artificial Vision for Vehicle Monitoring at Tren
Urbano Stations*
Topic:

Medina **Abraham**
Address: Tren Urbano Project, Bayamon Contract
Office 398 Jesús T. Piñero Avenue
San Juan PR 00918-
Phone: (787) 787-0134
Email: amedina@trenurbano.dtop.gov.pr
Institution: HTA
Research N/A
Topic:

Tren Urbano UPR-MIT Professional Development and Research Program - January 2002

Ortiz Peña Héctor
Address: HC-02 Box 15444
Carolina PR 00955-
Phone: (787) 750-2446
Email: hjortiz@starmedia.com
Institution: UPR
Research *A GPS-Based System for Monitoring*
Topic: *"Publicos" Routes and Schedules*

Ramos Emmanuel
Address: Tren Urbano Project, Rio Bayamón Contract
Office 308 Jesús T. Piñero Avenue
San Juan PR 00918-
Phone: (787) 273-0920
Email: emramos@trenurbano.dtop.gov.pr
Institution: HTA
Research *N/A*
Topic:

Pagán Flores Astrid
Address: Tren Urbano Project, Hato Rey Contract
Office 308 Jesús T. Piñero Ave
San Juan PR 00918-
Phone: (787) 751-6515
Email: apagan@trenurbano.dtop.gov.pr
Institution: HTA
Research *N/A*
Topic:

Rivera Medina Viviana
Address: PO Box 1229
Utado PR 00641-
Phone: (787) 894-7206
Email: vivi_pr@hotmail.com
Institution: UPR
Research *The Elderly and Disabled Persons of the San*
Topic: *Juan Metropolitan Area and their Impact as*
Potential Market for Tren Urbano

Proakis George
Address: 61 Park Drive, Apt. 9
Boston MA 02215-
Phone: (617) 388-8459
Email: proakis@mit.edu
Institution: MIT
Research *Strategies for design: shaping private*
Topic: *development adjacent to suburban transit*
stations; cases for Tren Urbano

Robles Candelario Jeffrey
Address: 125 Calle Orquidea
Jayuya PR 00664-
Phone: (787) 805-4176
Email: jeffreYROBLES@hotmail.com
Institution: UPR
Research *Rail Management Strategies*
Topic:

Pulichino Michael
Address: 434 Mass. Ave., Apt. #1
Cambridge MA 02139-
Phone: (617) 492-0548
Email: ras_mike@hotmail.com
Institution: MIT
Research *Implementation of policies for transit systems*
Topic: *preferential treatment*

Rodríguez Mattei María T.
Address: Urb. Muñoz Rivera #43 & Pentagrama
Guaynabo PR 00969-3714
Phone: (787) 789-3179
Email: chini17@yahoo.com
Institution: UPR
Research *El TU: llave para la conexión de áreas*
Topic: *verdes y espacios públicos*

Tren Urbano UPR-MIT Professional Development and Research Program - January 2002

Santiago Arnaldo
Address: Autoridad Metropolitana de Autobuses, PO
Rox 195349
San Juan PR 00919-5349
Phone: (787) 294-0500
Email:
Institution: AMA
Research N/A
Topic:

Shuey Lilly
Address: 75 N. Margin Street, Apt. 3
Boston MA 02113-
Phone:
Email: lshuey@mit.edu
Institution: MIT
Research *Designing transit stations for student riders*
Topic:

Santiago Luna Marianela
Address: Urb. Treasure Valley Calle 2 #16
Cidra PR 00739-
Phone: (787) 834-7967
Email: marian1980@hotmail.com
Institution: UPR
Research *Tren Urbano Passenger Information System*
Topic:

Soto Miguel
Address: Autoridad Metropolitana de Autobuses, PO
Rox 195349
San Juan PR 00919-5349
Phone: (787) 294-0500
Email:
Institution: AMA
Research N/A
Topic:

Santos Michael J.
Address: Urb. Medina, A16 Calle 2
Isabela PR 00662-
Phone: (787) 830-7632
Email: michaelasantos@hotmail.com
Institution: UPR
Research *Tren Urbano Passenger Information System*
Topic:

Switkes Frances
Address: 65 Fulkerson Street
Cambridge MA 02141-
Phone: (617) 577-7687
Email:
Institution: MIT
Research *Accessing transit stations: making the journey safer and more inviting*
Topic:

Sholler Matthew
Address: 61 Bay State Avenue, #1
Somerville MA 02144-
Phone: (617) 776-5773
Email:
Institution: MIT
Research *Leveraging automatic vehicle location technologies to enhance traveler information for inter-modal public transportation systems: strategies for Tren Urbano and the Chicago Transit Authority*
Topic:

Victorio Sánchez Jammile
Address: Cond. Jardines de Caparra Apto. 1408
Bayamón PR 00959-
Phone: (787) 778-0397
Email: jammilev@hotmail.com
Institution: UPR
Research *Proyecto multiusos con vivienda para personas de edad avanzada en la estación del Tren Urbano de Puerta de Tierra*
Topic:

Tren Urbano UPR-MIT Professional Development and Research Program - January 2002

Virella García Carlos O.

Address: PO Box 268

Corozal PR 00783-

Phone: (787) 859-3805

Email: carlosvirella@hotmail.com

Institution: UPR

Research *Estación Labra: elemento estratégico para la*
Topic: *revitalización de sus comunidades aledañas*

Wile Erik

Address: 91 W. Cedar Street

Boston MA 02104-

Phone: (617) 720-4744

Email: esw@mit.edu

Institution: MIT

Research *Use of automated data to improve transit line*
Topic: *reliability*

VIII Encuentro UPR/MIT sobre el Tren Urbano
8th UPR-MIT Conference on Tren Urbano \ January 8-12, 2002

Proposed Program

Monday, January 7, 2002

5:30 – **Get Acquainted Reception**
 Embassy Suites Hotel

Tuesday, January 8, 2002

8:30 Registration
 9:00 **Welcome and Introduction to the 8th UPR/MIT Conference on Tren Urbano**
Dr. Benjamin Colucci & Ms. Lydia E. Mercado, Arch. Ken Kruckemeyer
Greetings from Tren Urbano Project Director & Introduction of HTA Exec. Director Eng. Ricardo Alvarez
HTA: A Multimodal Agency
Dr. Jack T. Allison, Deputy Exec. Director, HTA
 11:00 **Break**
 11:15 **Tren Urbano Project Update**
Eng. Ricardo Alvarez, TU Project Director
 12:30 **Lunch**
 1:30 **Poster Session #1**
 2:45 **Presentation & Tour of Metropolitan Bus Authority (AMA)**
 7:30 **Welcome Reception**
 Fundación Luis Muñoz Marín, Río Piedras

Wednesday, January 9, 2002

9:00 **Marketing Public Transportation**
 Moderator: Dr. Jorge Iván Vélez Arocho
 Panelists: Mr. Murray Bond (WMATA), Mr. Michael Bartholf (Maryland Transit Administration), Mr. Orlando Paiva (Caracas Metro)
 10:45 **Break**
 11:15 **Poster Session #2**
 12:15 **Lunch (in Bayamón)**
 2:00 **Experiencing Public Transportation in SJMA**
Take publicos to Cataño, Río Piedras, or Santurce transfer to ferry or AMA bus to arrive in San Juan
 5:00 **Walking tour of Old San Juan**
 7:30 **Faculty Meeting Restaurante Antonio**
Students – Evening at leisure

Thursday, January 10, 2002

9:00 **A New Approach to Integrating Transit in the City: The Planning Board & Tren Urbano**
Dr. Hermenegildo Ortiz, President, Puerto Rico Planning Board
 9:30 **Transit & Urban Issues**
 Moderator: Prof. Esteban Sennyey
 Panelists: Planner José "Tato" Rivera Santana, Planner Javier Bonnin, Arch. Elmo Ortiz, Arch. Andrés Mignucci
 11:15 **Break**
 11:30 **Poster Session #3**
 12:30 **Lunch at Tren Urbano Office**
 1:30 **Intelligent Transportation Systems & Transit**
 Moderator: Dr. Didier Valdés
 Panelists: Mr. Terrell Williams (FTA), Eng. Mikel Murga, (Leber/MIT), Eng. Evan González (HTA), Eng. Eddie Rivera (FHWA)
 2:45 **Tour of Río Piedras Tunnel**

Travel by van to Río Piedras Tren Urbano Office

Evening at leisure

Friday, January 11, 2002

International Transit Systems
 9:00 **Metro de Caracas**
 Arch. Soraya Azan
 10:00 **Break**
 10:15 **Washington Metropolitan Area Transit Authority**
 Mr. Murray Bond
 11:15 **Poster Session #4**
 12:15 **Lunch**
 1:30 **Maryland Transit Administration**
 Mr. Michael Bartholf & Mr. Henry Kay
 2:30 **Bilbao, Spain**
 Eng. Mikel Murga
 3:30 **Break**
 3:45 **Bogota, Colombia**
 Eng. Pilar Rodriguez & Eng. German Lleras
 Evening at leisure

Saturday, January 12, 2002

9:00 **Helicopter Tour of Alignment**
 Meet at Isla Grande Airport
 12:00 **Lunch at Martínez Nadal**
 1:30-3:00 **Visit to Martínez Nadal Station & Train**
 6:30-8:30 **Closure Dinner**
 Hotel El Convento
 100 Cristo Street, Old San Juan

Sunday, January 13, 2002

All day **At leisure**
 Optional Tour: El Yunque Rain Forest & Luquillo Beach

Faculty/Staff Directory-2001-02

Baigés *Iván*

Address:

Mayagüez PR

Phone: (787) 890-6000 ext. 7180

Fax: (787) 265-3817

E-mail: Ivan-j_baiges@hp.com

Affiliation: UPR

Discipline Mechanical Engineering

Furth *Peter*

Address: 437 Snell Engineering Bldg., 360
Huntington Ave.

Boston MA 02115

Phone: (617) 373-2447 ext.

Fax: (617) 373-4419

E-mail: pfurth@coe.neu.edu

Affiliation: Northeastern University

Discipline Civil and Environmental Engineering,
Traffic engineering

Colucci *Benjamín*

Address: P.O. Box 9041

Mayagüez PR 00681-9041

Phone: (787) 834-6385 ext.

Fax: (787) 265-5695

E-mail: bcolucci@ce.uprm.edu

Affiliation: UPR

Discipline Civil Engineering

González *Gisela*

Address: Centro de Transferencia de Tecnología,
Depto. Ingeniería Civil, P.O. Box 9041

Mayagüez PR 00681-9041

Phone: (787) 834-6385 ext.

Fax: (787) 265-5695

E-mail: gisela@ce.uprm.edu

Affiliation: UPR

Discipline Administrative Support

Coughlin *Joseph*

Address: Center for Transportation Studies, MIT
Room I-235,

Cambridge MA 02139

Phone: (617) 253-4978 ext.

Fax: (617) 258-7570

E-mail: coughlin@mit.edu

Affiliation: MIT

Discipline Transportation & social implications

Gutiérrez *Jaime*

Address: UPR, Dept. Ciencias Sociales, P.O. Box
9266

Mayagüez PR 00681-9266

Phone: (787) 832-4040 ext. 3699

Fax: (809) 265-5440

E-mail: didi@coqui.net

Affiliation: UPR

Discipline Social dimensions of transportation
systems

Kruckemeyer *Kenneth*

Address: Center for Transportation Studies, MIT,
Room 1-276

Cambridge MA 02139

Phone: (617) 253-8003 ext.

Fax: (617) 247-2413

E-mail: kek@mit.edu

Affiliation: MIT

Discipline Architecture, urban design,
transportation systems

Sennyey *Esteban*

Address: Escuela de Arquitectura, UPR, Río
Piedras, P.O. Box 21809

San Juan PR 00931-1809

Phone: (787) 250-8581 ext.

Fax: (787) 763-5377

E-mail: elsennyey@aol.com; elsennyey@h

Affiliation: UPR

Discipline Architecture, Urban Design

Mercado *Lydia E.*

Address: 398 Jesús T. Piñero Avenue

San Juan PR 00918

Phone: (787) 765-0927 ext. 203

Fax: (787) 765-3885

E-mail: lmercado@trenurbano.dtop.gov.pr

Affiliation: Tren Urbano Office/GMAEC

Discipline Technology transfer, education
programs, community participation

Sepúlveda *Anibal*

Address: Escuela Graduada de Planificación,
UPR, Río Piedras, Apartado 23354

San Juan PR 00931-3354

Phone: (787) 763-7590 ext.

Fax: (787) 763-5375

E-mail: anibalsepulveda@yahoo.com

Affiliation: UPR

Discipline Urban Planning

Salvucci *Frederick P.*

Address: MIT, Room 1-230

Cambridge MA 02139

Phone: (617) 253-5378 ext.

Fax: (617) 258-8073

E-mail: salvucci@mit.edu

Affiliation: MIT

Discipline Transportation planning and
government policy

Siggia *Ginny*

Address: MIT Room 1-240,

Cambridge, MA 02139

Phone: (617) 258-8131 ext.

Fax: (617) 258-8073

E-mail: siggia@mit.edu

Affiliation: MIT

Discipline Administrative support

Toledo *Manuel*

Address: PO Box 9042

Mayagüez PR 00681-9042

Phone: (787) 820-7578 ext.

Fax:

E-mail: mtoledo@ece.uprm.edu

Affiliation: UPR

Discipline Electrical Engineering

Vélez *Bienvenido*

Address: PO Box 9042

Mayagüez PR 006801-9042

Phone: (787) 832-4040 ext. 3023

Fax: (787) 831-7564

E-mail: bvelez@acm.org

Affiliation: UPR

Discipline Electrical & Computer Engineering
Department

Valdés *Didier*

Address: PO Box 9041

Mayagüez PR 00681-9041

Phone: (787) 832-2456 ext.

Fax: (787) 833-8260

E-mail: dvaldes@ce.uprm.edu

Affiliation: UPR

Discipline Civil Engineering

Vélez Arocho *Jorge Iván*

Address: PO Box 5000

Mayagüez PR 00681-9041

Phone: (787) 265-6380 ext.

Fax:

E-mail: jvelez@ece.uprm.edu; velez-j@rig

Affiliation: UPR

Discipline Business Administration

Vázquez *Vivian*

Address: Tren Urbano Office, 398 Jesús T.
Piñero Ave.

San Juan PR 00918

Phone: (787) 765-0927 ext. 388

Fax: (787) 765-3885

E-mail: vvazquez@trenurbano.dtop.gov.pr

Affiliation: Tren Urbano Office/GMAEC

Discipline Administrative Support

Wilson *Nigel H. M.*

Address: MIT, Room 1-238

Cambridge MA 02139

Phone: (617) 253-5046 ext.

Fax: (617) 258-8073

E-mail: nhmw@mit.edu

Affiliation: MIT

Discipline Civil and Environmental Engineering

8th UPR-MIT Conference on Tren Urbano
January 8-12, 2000
Conference Speakers Contact List

Dr. Jack Allison
Deputy Executive Director
Highway & Transportation Authority
PO Box 42007
San Juan, PR 00940-2007
Phone: (787) 729-1540
Fax: (787) 722-1321
JAllison@act.dtop.gov.pr

Eng. Ricardo Alvarez
Project Director
Tren Urbano Office
398 Jesús T. Piñero Ave.
San Juan PR 00918
Phone: (787) 765-0927 ext. 304
Fax: (787) 765-3922
ralvarez@trenurbano.dtop.gov.pr

Arch. Soraya Azan Otero
Metro de Caracas, CA
Multicentro Empresarial del Este
Conjunto Miranda, Torre B, Piso 12
Chacao, Caracas 1060
Venezuela
Phone: 58-212-206-78-30
58-212-267-06-42
sorayazan@cantv.net

Mr. Michael D. Bartholf, CCTM CAPP
Deputy Administrator - Statewide
Maryland Transit Administration
William Donald Schafer Tower
6 St. Paul Street
Baltimore, MD 21202
Phone: (410) 767-3944 (Office)
(410) 333-3279
MBartholf@mdot.state.md.us

Mr. Murray Bond
Director of Strategic Communications
Washington Metropolitan Area Transit
Authority
600 5th Street, NW
Washington, DC 2000
Phone: (202) 962-2766
Fax: (202) 962-6103
mbond@wmata.com

Planner Javier Bonnin
2377 Calle Universidad
Ponce, PR 00717-0704
Phone: (787) 402-1093
ilbonnin@coqui.net

Dr. Benjamin Colucci
Transportation Technology Transfer Center
Civil Engineering Department
P.O. Box 9041
Mayagüez, PR 00681-9041
Phone: (787) 834-6583
Fax: (787) 265-5695
bcolucci@ce.uprm.edu

Dr. Fernando Fagundo
Executive Director
Highway & Transportation Authority
PO Box 42007
San Juan, PR 00940-2007
Phone: (787) 729-1532
Fax: (787) 727-5456
FFagundo@act.dtop.gov.pr

Eng. José M. Izquierdo Encarnación
Secretary
Department of Transportation & Public
Works
PO Box 41269
San Juan, PR 00940
Phone: (787) 723-1390
Fax (787) 725-1620
jizquierdo@act.dtop.gov.pr

Mr. Henry Kay
Director, Office of Planning
Maryland Transit Administration
6 St. Paul Street
9th Floor
Baltimore, MD 21202-1614
Phone: (410) 767-3787
hkay@mdot.state.md.us

Arch. Ken Kruckemeyer
Center for Transportation Studies,
MIT, Room 1-276
Cambridge, MA 02139
Phone: (617) 253-8003
Fax: (617) 247-2413
kek@mit.edu

Mr. Germán Lleras
Graduate Student – MIT
225 Charles Street, Apt. 1
Cambridge, MA 02141
Phone: (617) 868-2897
glleras@mit.edu

8th UPR-MIT Conference on Tren Urbano
January 8-12, 2000
Conference Speakers Contact List

Ms. Lydia E. Mercado
Tren Urbano Office
398 Avenida Jesús T. Piñero
San Juan, PR 00918
Phone: (787) 620-1035
Fax: (787) 765-3885
lmercado@trenurbano.dtop.gov.pr
lydmercado@yahoo.com

Arch. Andrés Mignucci
256 Calle San Justo
San Juan, PR 00901-1913
Phone: (787) 721-0737
Fax: (787) 721-0746

Eng. Mikel Murga
Leber Planificación e Ingeniería S.A.
Apartado 79
48930-Las Arenas, Bizkaia, Spain
Phone: +34 94 464 3355
Fax: +34 94 464 3562
mmurga@compuserve.com

Arch. Elmo Ortíz
Urban Design Manager
398 Avenida Jesús T. Piñero
San Juan, PR 00918
Phone: (787) 765-0927 x235
Fax: (787) 765-3885
eortiz@trenurbano.dtop.gov.pr

Dr. Hermenegildo Ortiz
President
Planning Board
Minillas Government Center
PO Box 41119
San Juan, PR 00940-1119
Phone: (787) 727-4444
Fax: (787) 268-6858
Ortiz_h@jp.gobierno.pr

Mr. Orlando Paiva
Metro de Caracas, CA
Multicentro Empresarial del Este
Conjunto Miranda, Torre B, Piso 12
Chacao, Caracas 1060
Venezuela
Phone: 58-212-206-78-30
58-212-267-06-42
mqcd@telcel.net.ve

Planner José "Tato" Rivera Santana
Estudios Técnicos
113 Avenida Domenech
San Juan, PR 00918
Phone: (787) 751-1675
Fax: (787) 767-2117
ftato@estudios-tecnicos.com

Eng. Eddie Rivera
Federal Highway Administration
Federal Building, Room 329
Carlos Chardon Street
San Juan, PR 00918-1755
Phone: (787) 766-5600 x232
Fax: (787) 766-5924
Eddie.Rivera@fhwa.dot.gov

Ms. Pilar Rodríguez
Graduate Student – MIT
Ashdown House #506A
305 Memorial Drive
Cambridge, MA 02139
Phone: (617) 225-9812
pila66@mit.edu

Prof. Esteban Sennyey
Escuela de Arquitectura
UPR, Rio Piedras
P.O. Box 21809
San Juan, PR 00931-1809
Phone: (787) 764-0000 x211
elsennyey@aol.com

Dr. Anibal Sepúlveda
Escuela Graduada de Planificación
Universidad de Puerto Rico
Apartado 23354
San Juan, PR 00931-3354
Phone: (787) 763-7590
Fax: (787) 763-5375
anibalsepulveda@yahoo.com

Dr. Didier Valdés
Civil Engineering Department
PO Box 9041
Mayagüez, PR 00681
Phone (787) 832-4040 ext. 3392
Fax (787) 833-8260
dvaldes@ce.uprm.edu

8th UPR-MIT Conference on Tren Urbano
January 8-12, 2000
Conference Speakers Contact List

Dr. Jorge I. Vélez Arocho
PO Box 5000
Mayagüez, PR 00681
Phone: (787) 265-3805
jvelez@ece.uprm.edu

Eng. Terrell Williams
ITS Engineer
Federal Transit Administration (TRI-11)
400 7th Street, SW, Room 9402
Washington DC 20590
Phone: (202) 366-0232
Fax: (202) 366-3765
Terrell.Williams@fta.dot.gov

Tren Urbano UPR – MIT Professional Development Research Program Group 8 Photo Directory



Selman Altun

Civil & Environmental Engineering
Northeastern University

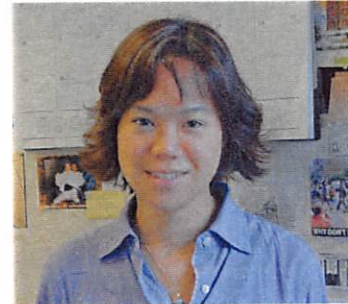

Cybelle Chang

Urban Studies & Planning
MIT



Migdalia E. Batista Camacho

Social Sciences
UPR - Mayagüez



Jossie Y. Correa Otero

Urban Planning
UPR – Río Piedras



Elizabeth Bent

Urban Studies & Planning
MIT



Alvaro Covarrubias

Urban Studies & Planning
MIT

**Tren Urbano UPR – MIT Professional Development Research Program
Group 8 Photo Directory**



Elizabeth Curtis
Urban Studies & Planning
MIT



Johanna González Ballester
Civil Engineering
UPR – Mayagüez



Allison Davis
Civil & Environmental Engineering
MIT



Austin Horowitz
Civil & Environmental Engineering
MIT



José Luis Flores
Civil Engineering
HTA

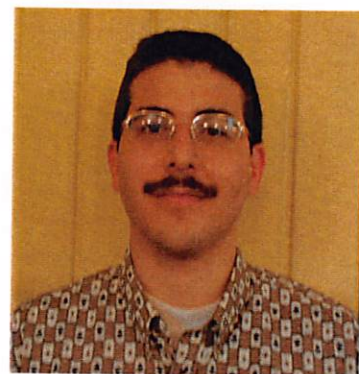

Jaime José Laracuenta Díaz
Electrical Engineering
UPR - Mayagüez

MIT Professional Development Research Program
Group 8 Photo Directory

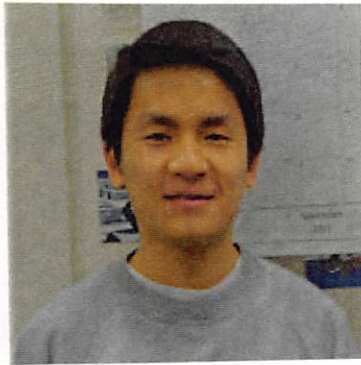

Derek Lee
Civil & Environmental Engineering
MIT



Abraham Medina
Civil Engineering
HTA

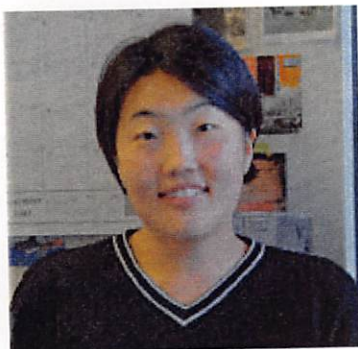

Esther Lee
Urban Studies & Planning
MIT



Héctor Ortiz Peña
Electrical Engineering
UPR - Mayagüez



Arellys Matias Lopéz
Civil Engineering
UPR - Mayagüez



Astrid Pagán Flores
Civil Engineering
HTA

**Tren Urbano UPR- MIT Professional Development Research
Group 8 Photo Directory**



George Proakis
Urban Studies & Planning
MIT



Viviana Rivera Medina
Business Management
UPR - Mayagüez



Michael Pulichino
Civil & Environmental Engineering
MIT



Michael J. Santos
Computer Engineering
UPR - Mayagüez



Emmanuel Ramos
Civil Engineering
HTA



Jeffrey Robles Candelario
Mechanical Engineering
UPR - Mayagüez

**Tren Urbano UPR- MIT Professional Development Research Program
Group 8 Photo Directory**



María T. Rodríguez Mattei
Urban Planning
UPR - Río Piedras



Matthew Sholler
Urban Studies & Planning
MIT



Arnaldo Santiago
Vice President
Programming & Service
AMA



Lilly Shuey
Urban Studies & Planning
MIT



Marianela Santiago Luna
Computer Engineering
UPR - Mayagüez



Miguel Soto
Superintendent/Communications
AMA

Tren Urbano UPR– MIT Professional Development Research Program Group 8 Photo Directory



Frances Switkes
Urban Studies & Planning
MIT

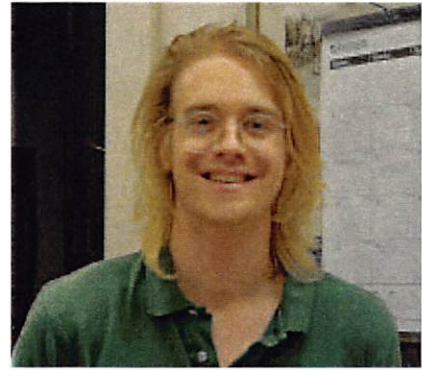

Erik Wile
Civil & Environmental Engineering
MIT



Jammile Victorio Sánchez
Architecture
UPR – Río Piedras



Carlos Virella García
Urban Planning
UPR – Río Piedras

Poster Session 1 Tues., Jan 8 1:30-2:30 PM	Poster Session 2 Wed., Jan. 9 11:15 AM -12:15 PM	Poster Session 3 Thurs., Jan. 10 11:30 AM -12:30 PM	Poster Session 4 Fri., Jan. 11 11:15 - 12:15 PM
<ol style="list-style-type: none"> 1. Michael Santos & Marianela Santiago, UPR, <i>Tren Urbano Passenger Information System</i> 2. Viviana Rivera, UPR, <i>The Elderly and Disabled Persons of the San Juan Metropolitan Area and their Impact as Potential Market for Tren Urbano</i> 3. Jammile Victorio, UPR, <i>Proyecto multiusos con vivienda para personas de edad avanzada en la estación del Tren Urbano de Puerta de Tierra</i> 4. Allison Davis, MIT, <i>A case for Federal funding: The Americans with Disabilities Act</i> 5. Derek Lee, MIT, <i>Understanding Capacity and Performance of Urban Rail Rapid Transit Terminals</i> 6. Lilly Shuey, MIT, <i>Designing transit stations for student riders</i> 7. Elizabeth Curtis, MIT, <i>Park it over there, buddy: an inquiry into transit-station area parking issues</i> 	<ol style="list-style-type: none"> 1. Migdalia Batista, UPR, <i>Demografía, actitudes y patrones de movilidad de los usuarios de carro público en el Area Metropolitana de San Juan</i> 2. Jaime Laracuenta, UPR, <i>Artificial Vision for Vehicle Monitoring at Tren Urbano Stations</i> 3. Arelys Matías, UPR, <i>Análisis de Negociaciones y Acuerdos entre Porteadores de Públicos y Agencias de Gobierno para lograr su integración al Tren Urbano</i> 4. Cybele Chang, MIT, <i>The impact of route associations on jitney service quality</i> 5. Esther Lee, MIT, <i>Operations management of Tren Urbano: The organizational capacity of Siemens and the Puerto Rican government and their implications on the San Juan labor market</i> 6. Erik Wile, MIT, <i>Use of Automated Data to Improve Transit Line Reliability</i> 7. Matthew Sholler, MIT, <i>Leveraging automatic vehicle location technologies to enhance traveler information for inter-modal public transportation systems: strategies for Tren Urbano and the Chicago Transit Authority</i> 	<ol style="list-style-type: none"> 1. Johanna González, UPR, <i>Evaluation of Actual Regulations of Highway Design Concerning Pedestrians in Puerto Rico</i> 2. Héctor Ortiz, UPR, <i>A GPS-Based System for Monitoring "Público" Routes and Schedules</i> 3. María Rodríguez, UPR, <i>El Tren Urbano como alternativa para el establecimiento de corredores ecológicos y conexión de espacios públicos</i> 4. Elizabeth Bent, MIT, <i>Transportation Systems: Integrating the Natural Environment</i> 5. George Proakis, MIT, <i>Strategies for design: shaping private development adjacent to suburban transit stations; case studies for Tren Urbano</i> 6. Alvaro Covarrubias, MIT, <i>Financing subway extensions through area development</i> 	<ol style="list-style-type: none"> 1. Jossie Correa, UPR, <i>Estación del Tren Urbano y Zona Recreativa – Turística de Puerta de Tierra: Nueva Simbiosis en la Isleta</i> 2. Jeffrey Robles, UPR, <i>Rail Management Strategies</i> 3. Carlos Virella, UPR, <i>Estación Labra: elemento estratégico para la revitalización de sus comunidades aledañas</i> 4. Frances Switkes, MIT, <i>Accessing transit stations: making the journey safer and more inviting</i> 5. Selman Altun, Northeastern. <i>Improved signal control strategies for bus priority in the Old San Juan Corridor</i> 6. Michael Pulichino, MIT, <i>Implementation of policies for transit systems preferential treatment</i> 7. Austin Horowitz, MIT, <i>Airport Access: a local issue, a national priority?</i>